

INITIAL RECEIPT

United States Department of the Interior
Bureau of Land Management
 DIV OF LANDS, MINRLS & ENERGY
 ONE N CENTRAL AVE
 PHOENIX, AZ 85004 -4427
 Phone: 602-417-9200

Receipt

No: 4852924

Transaction #: 4981419	
Date of Transaction: 12/17/2020	
CUSTOMER:	
GENE CARPENTER 820 W LONGHORN RD PAYSON, AZ 85541-4243 US	

LINE #	QTY	DESCRIPTION	REMARKS	UNIT PRICE	TOTAL
1	1.00	LOCATABLE MINERALS / MINING CLAIMS-NEW, UNADJUD, ONE OR MORE AUTH NOS / NEW MINING CLAIM PROCESSING FEE CASES: AMC462372/\$20.00		- n/a -	20.00
2	1.00	LOCATABLE MINERALS / MINING CLAIMS-NEW, UNADJUD, ONE OR MORE AUTH NOS / NEW MINING CLAIMS LOCATION FEE CASES: AMC462372/\$40.00		- n/a -	40.00
3	1.00	LOCATABLE MINERALS / MINING CLAIMS-NEW, UNADJUD, ONE OR MORE AUTH NOS / NEW MINING CLAIMS MAINTENANCE FEE CASES: AMC462372/\$165.00		- n/a -	165.00
TOTAL:					\$225.00

PAYMENT INFORMATION			
1	AMOUNT:	225.00	POSTMARKED: N/A
	TYPE:	CHECK	RECEIVED: 12/17/2020
	CHECK NO:	26979204205	
	NAME:	CARPENTER, GENE 820 W LONGHORN RD PAYSON AZ 85541-4243 US	

REMARKS

This receipt was generated by the automated BLM Collections and Billing System and is a paper representation of a portion of the official electronic record contained therein.

CORRESPONDENCE

TRANSFERS

MAINTENANCE FEES
WAIVERS
POL/NOI

MISCELLANEOUS

**LOCATION NOTICES
AMENDMENTS
STATUS SHEET
GEO REPORT/MTP**

MINING CLAIM STATUS REPORT - Assessment Year 2020-2021

Data Entered: 12/30/20 WU

MTP Checked By: WU
GEO Checked By: WU

LEAD SERIAL NUMBER: AMC 462372 thru AMC —

NUMBER OF CLAIMS & TYPE:

1 LODE
____ PLACER
____ ASSOCIATION PLACER
____ MILL SITE
____ TUNNEL SITE

CHARGES:

Processing Fee @ \$20 = \$ 20
Location Fee @ \$40 = \$ 40
Maintenance Fee @ \$165 = \$ 165
Add'l Maint Fee for Assoc Placer = \$ _____
SUBTOTAL \$ 225
Other Fees \$ _____
Other Fees \$ _____
TOTAL \$ _____

TOTAL ACREAGE: _____ Per Claim
(Placer Only)

NUMBER OF LOCATORS: 1

DOCUMENTS RECEIVED VIA: Over-the-Counter [] Mail [X] TIMELY FILED: Yes [X] No []

LEGAL DESCRIPTION: T 13N R 1W SEC 25
T _____ R _____ SEC _____
T _____ R _____ SEC _____
T _____ R _____ SEC _____
T _____ R _____ SEC _____

BLM [] FOREST SERVICE [] _____ SUBJ TO PL 359: Yes [] No []
WILDERNESS AREA [] _____

SPLIT ESTATE: N/A [] SX [] PX [] OTHER [] _____
SRHA [] Was proper Notice filed if located on SHRA Land? Yes [] No []

RECONVEYED MINERALS ON BLM LAND REQUIRE OPENING ORDER FROM 1944 TO 1993:
Open to Entry On _____ N/A []

COMMENTS/STATUS: VOID [] PARTIALLY VOID [] PVT MINERALS [] WITHDRAWN LANDS []
OTHER [] _____

[] Claimant acknowledges that portions of the following claim(s) site(s) may be void or voidable.

Printed Name of Claimant _____ Signature of Claimant _____

*****FINAL ADJUDICATION*****

DATE _____ INITIALS _____

AMC 462372

GENE A CARPENTER
820 W. LONGHORN RD.
PAYSON AZ. 85541
928-277-6491

LOCATION NOTICE FOR LODE MINING CLAIM

Amendment BLM Serial # _____

NOTICE IS HEREBY GIVEN that the Dividend
Extention lode mining claim has been located
by GENE A CARPENTER whose current mailing
address is 820 W. LONGHORN RD.
PAYSON AZ. 85541

RECEIVED
BLM AZ STAMP OFFICE
2020 DEC 16 A 8:08
PHOENIX, ARIZONA

BLM
Date
Stamp

The general course of this claim is S. W. and it is situated in YAVAPAI
County, Arizona. This claim is 1500 feet in length and 600 feet in width.

20.66 Total Claim Acreage. This claim runs from the location monument on which this location notice
is posted on the centerline of the claim approximately 1500 feet in a S. W. direction to the WEST
end line and 10 feet in a N. E. direction to the EAST end line. This claim is marked by six
monuments, one at each corner and one at the center of each end line of the claim.

The location monument on which this notice is posted is situated within Section 25, Township 13
N, Range 01 West Gila Salt River Base and Meridian, Arizona and this claim encompasses portions
of the following quarter section(s), section(s), Township(s) and Range(s) 14 0130 N 0010 W 025 S. E.

Gila Salt River Base and Meridian, Arizona.

The locality of this claim with reference to some natural object or permanent monument and additional information
(if any) concerning its locality are as follows: Dividend Extention IS
BETWEEN M.S. GENERAL #82 and
M.S. GENERAL #74 The above information is shown on the attached map.

DATED AND POSTED on the ground this 3 day of NOV, 2020

LOCATOR(s) AGENT

Print Name(s) GENE A CARPENTER

Signature(s) Gene A Carpenter

Form MCF100
Revised Oct 2018

AMC462372

MINING CLAIM MAP

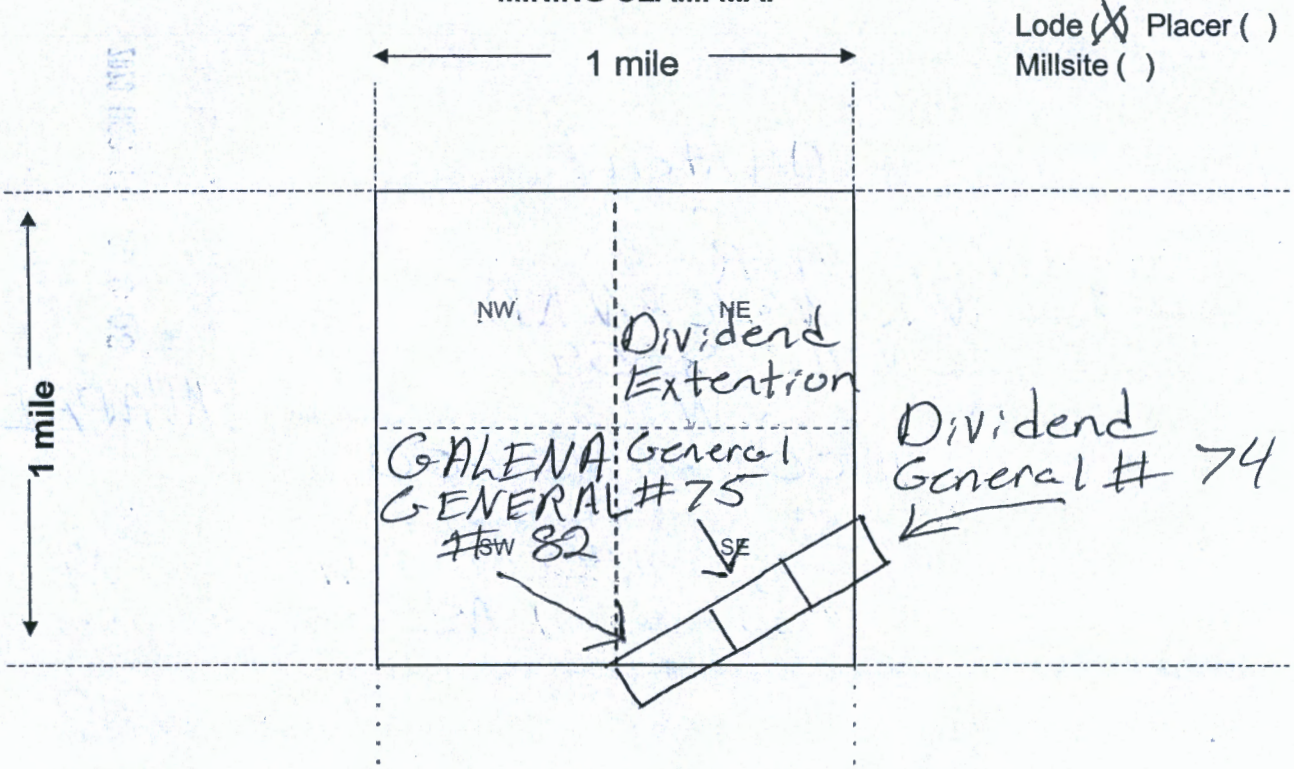

Scale: 1" = 2000 feet



1. The above map depicts the Dividend Extension mining claim, which is located in Section (s) 25, Township 13 N, Range 1 W, Gila and Salt River Base and Meridian, YAVAPAI County, Arizona. Total claim acreage is 20.66
2. The type of corner and location monuments used are as follows: 6' x 1.5" Fencepost
W/ 10' PVC 1.5" ID
3. The bearings and distances in degrees and feet between claim corners and to a public land survey monument are as depicted on the map.
4. If the claim is a placer or millsite claim with exterior limits conforming to legal subdivisions of the public survey, provide a legal description of the claim N/A

AMC462372

Form MCF100a
Revised Oct 2018

Recorded at the request of:

2020-0068901 NML Page: 1 of 3
11/09/2020 11:29:10 AM
Leslie M. Hoffman
OFFICIAL RECORDS OF YAVAPAI COUNTY \$30.00
GENE CARPENTER



When Recorded, MAIL TO:

See page 2

AMC462312

RECEIVED
DUNN AZ STATE OFFICE
2020 DEC 16 A 8:08
PHOENIX, ARIZONA



LR2000 Internal

CR Geographic Report with Land

[Download User Guide \(pdf\)](#)

Purpose: This report produces a geographic listing of case information based on retrieval by Meridian/Township/Range. This report format will display the case type, case disposition, meridian, township, range, section, survey type, survey number, surface management agency, pending actions, serial number, and total case acres.

To refresh the query, do a **Ctrl-R**. It resets the page and clears any criteria fields that may have entries.



No Results

The specified criteria didn't result in any data. This is often caused by applying filters and/or selection steps that are too restrictive or that contain incorrect values. Please check your analysis filters and selection steps, and try again. The filters or selection steps currently being applied are shown below.

Filters

Disposition is equal to **AUTHORIZED, CANCELLED, EXPIRED, PENDING, REJECTED, RELINQUISHED, WITHDRAWN**
and Meridian Township Range Section is equal to **14 0130N 0010W 025**
and Admin State is equal to **AZ**

[Return - Refresh](#)

TOWNSHIP 13 NORTH RANGE 1 WEST OF THE GILA AND SALT RIVER MERIDIAN, ARIZONA

YAVAPAI COUNTY

STATUS OF PUBLIC DOMAIN
LAND AND MINERAL TITLES

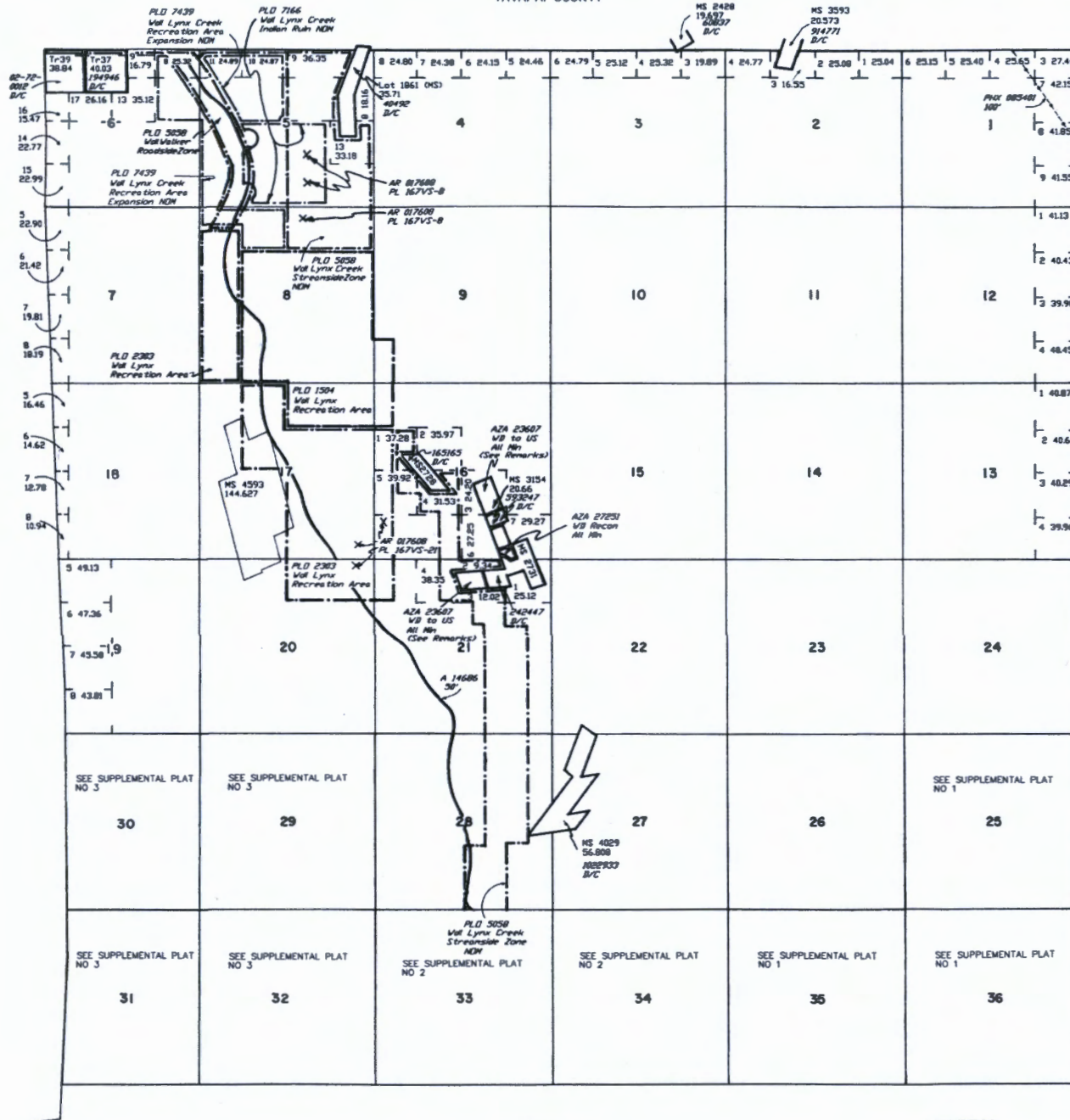

INDEX TO SEGREGATED TRACTS					
RESURVEY TRACT NO	T	R	SEC	SUBDIVISION	LOT 3
37	13N	1W	6		
38	13N	1W	33	W1/2NW1/4SW1/4NE1/4,	
	13N	1W	33	W1/2SW1/4SW1/4NE1/4,	
	13N	1W	33	SE1/4NW1/4SW1/4NE1/4,	
	13N	1W	33		LOT 7

FOR ORDERS AFFECTING DISPOSAL OR USE OF UNIDENTIFIED LANDS WITHDRAWN FOR CLASSIFICATION, MINERALS, WATER AND/OR OTHER PUBLIC PURPOSES, REFER TO INDEX OF MISCELLANEOUS DOCUMENTS.

DIST NO 2

All Tp included in Mill Prescott NF Proc 6 10/21/1899

All Tp included in Determination Area PL 167 3/16/1957 AR 017608

O Inpr 248 1/29/1936 Mill NP 9 (AR-6) includes All Lands lying within 50' of center line of Trans Line, Secs 30, 31, 32

Secs 30, 31 - Lot Acreage is not correct, due to inaccurate Mineral Surveys Resurveys pending.

- MDS 225 NE
- 226 NW
- 227 SW
- 228 SE
- 229 SE

A 0460 PL 359 within Sec 36

AZA 23607 WD to US All including Road Emtt within MS 2734 : M&B (Re: Pat No 242447) MS 3154 : M&B (Re: Pat No 593247)

AZA 30012PT WD to US All including Road Emtt within MS 2728 : M&B (Re: Pat No 165165)

Lat 34°27'22"N
Long 112°18'30"W

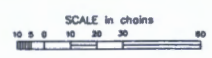

WARNING STATEMENT
This plat is the Bureau's Record of Title, and should be used only as a graphic display of the township survey data. Records herein do not reflect title changes which may have been effected by lateral movements of rivers or other bodies of water. Refer to the original surveys for official survey information.

CURRENT TO	MM	T	13 N
2-2-2004	PV	R	1 W

Gene Carpenter
820 W. Longhorn Rd
Payson AZ 85541

CERTIFIED MAIL



7018 3090 0001 9151 8898



1000



85004

U.S. POSTAGE PAID
FCM LETTER
PAYSON, AZ
85541
DEC 14, 20
AMOUNT

\$4.10

R2306Y152298-13

RECEIVED
PHOENIX AZ STATE OFFICE

2008 DEC 16 A 8:08

PHOENIX, ARIZONA

FIRST CLASS

BLM
ONE North Central Ave
Phoenix AZ 85004-4427

85004\$4427 0941

